

Welcome to our 2022 Program



OUR COVID SAFE PLAN & RULES

We have developed our plan to keep everyone safe

ENTRY & EXIT

We have a “Keep Left” entry. Entry will be through the rear viewing room. Exit ONLY through our front reception area (Please see diagram)

PARENTS / OR CAREGIVERS

We currently do not have density limits

REGISTERING

Please use QR code on entry
Alternatively, a written registration is required.

HEALTH DECLARATION

You must not attend if unwell, and / or you have been in contact with anyone who may have, or suspected of having Covid-19 as per government current guidelines

SANITISE

Sanitise hands on Entry & Exit using our touchless sanitising units

MASKS

Wear a mask (12 years+) unless exempt or in the water.

PHYSICAL DISTANCE

Maintain a “Social Distance” of 1.5 metres where possible

NO FOOD in the pool area

DANGEROUS OBJECTS

No glass or ceramics or similar that can break in the pool building

CHANGE ROOMS

Our preference will be “ **Get in - Swim - Get out**”

Change rooms are available for the use of toilets, or for a quick change before or after lessons.

Children only if possible

A maximum of 3 adults in any change room at a time, if necessary

ENTRY - EXIT



SEATING

Seats are placed 1.5 metres apart. Please don't move them

FINDING YOUR CLASS

CLASS LISTS ARE ON YOUR LEFT WHEN YOU ENTER

FIND YOUR TIME BOX NUMBER TEACHER YOUR CHILD

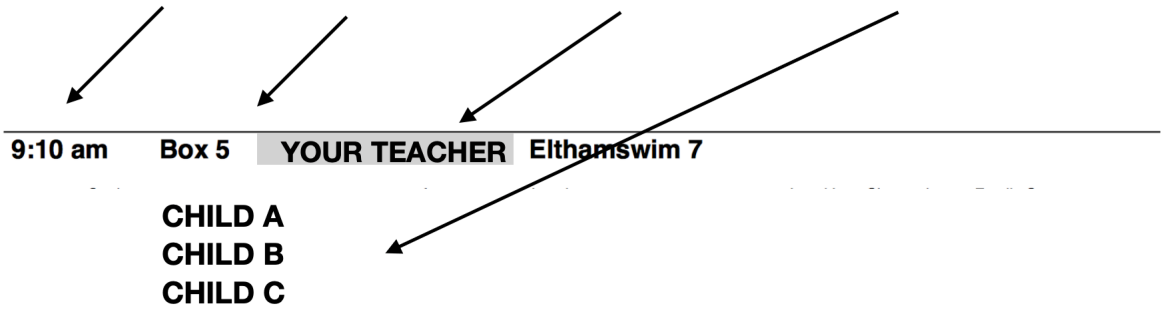

PLEASE USE OUR POOL CLOCK

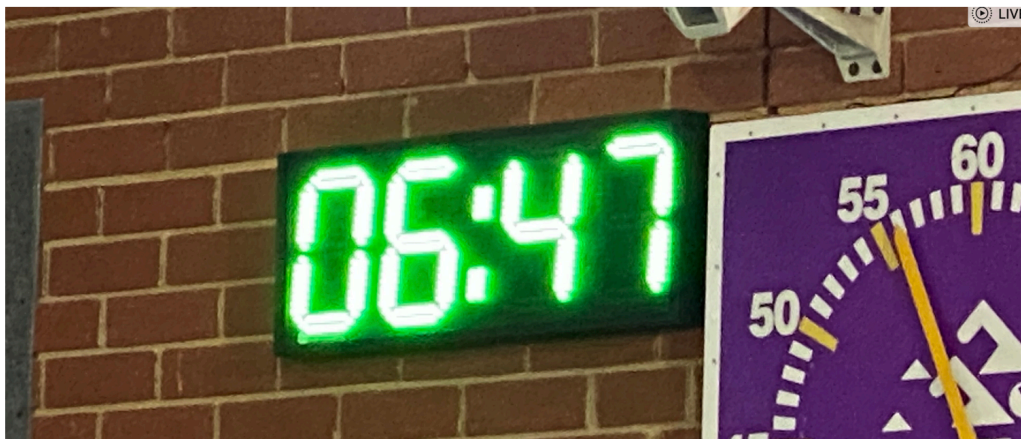

PLEASE GO TO YOUR BOX AT YOUR LESSON TIME
(NOT BEFORE)





Accessing your Portal for lesson times, Absences & Certificates



HOME ABOUT US - LESSONS - GALLERIES - PARENTS PORTAL FAQ - ☎ 0400 072 991

CONTACT US -

The Best Water, The Best Staff
Find out more about Eltham Swimming School

LEARN MORE

WELCOME TO ELTHAM SWIMMING SCHOOL

Go to our WEBSITE

<http://www.elthamswim.com.au>

choose

PARENT PORTAL

Please use the email address you have registered with us.

It is important you recheck your time before attending

Eltham Swimming School

Login

Family Login

Please enter your Family Identification and password to continue to the Customer Portal.

Family Identification / E-Mail Address

Password

LOGIN

Not Registered Yet?

Enter the E-mail address registered with Eltham Swimming School below and click 'REGISTER' to begin the registration process.

E-Mail Address

REGISTER

Forgotten Password?

Enter the E-mail address registered with Eltham Swimming School below and click 'FORGOT MY PASSWORD' to receive a new registration key.

E-Mail Address

FORGOT MY PASSWORD

COVID RULES

DO

- Come prepared to swim.
- Bring your mask.
- Follow all verbal and signage instructions.
- Sign your family in with our App or written registration.
- Have your temperature taken before entering.
- **Stay away if you have symptoms**, or have been in contact with any COVID-19 positive or suspected person or if you have been in a COVID-19 hotspot.

DIP

- Into our touchless hand sanitiser when entering.

DO

- Wear facemasks when out of the water if 12 years or older (unless exempt).
- Maintain safe distancing as per signage.
- Follow our rules about change rooms etc.

DIP

- Into your swimming lessons.

DO

- Go home immediately.
- Sanitise hands on leaving.

